118. Bella Ciao
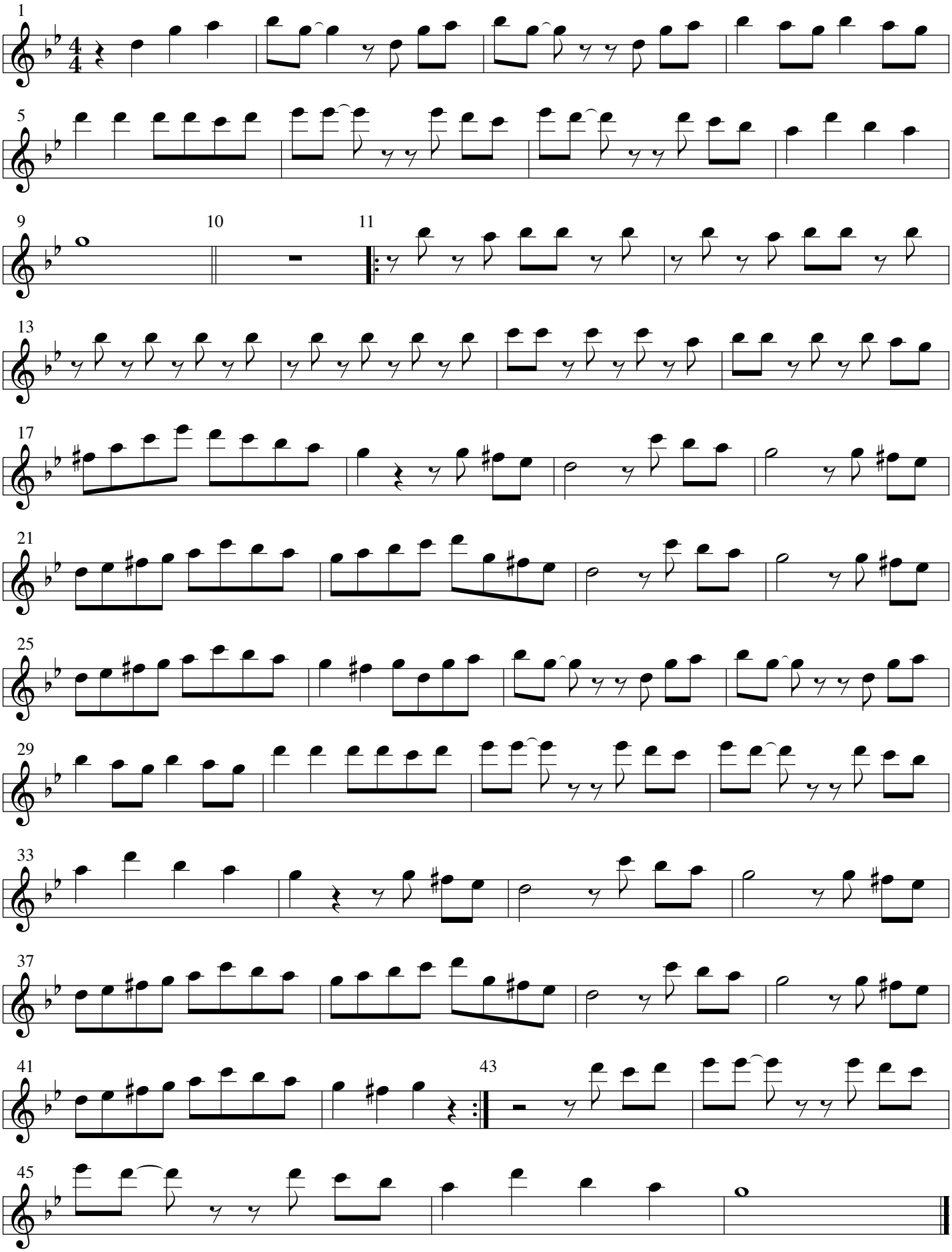
Piccolo